Villa Alcedo

Loulé | Ref. 2344

€ 2,750,000

ONe®
SELECT PROPERTIES
THE ESTATE AGENCY OF CHOICE

 © 2020 ONE Select Properties. All Rights Reserved. These details are guidelines only. They may change at any time without prior notice.

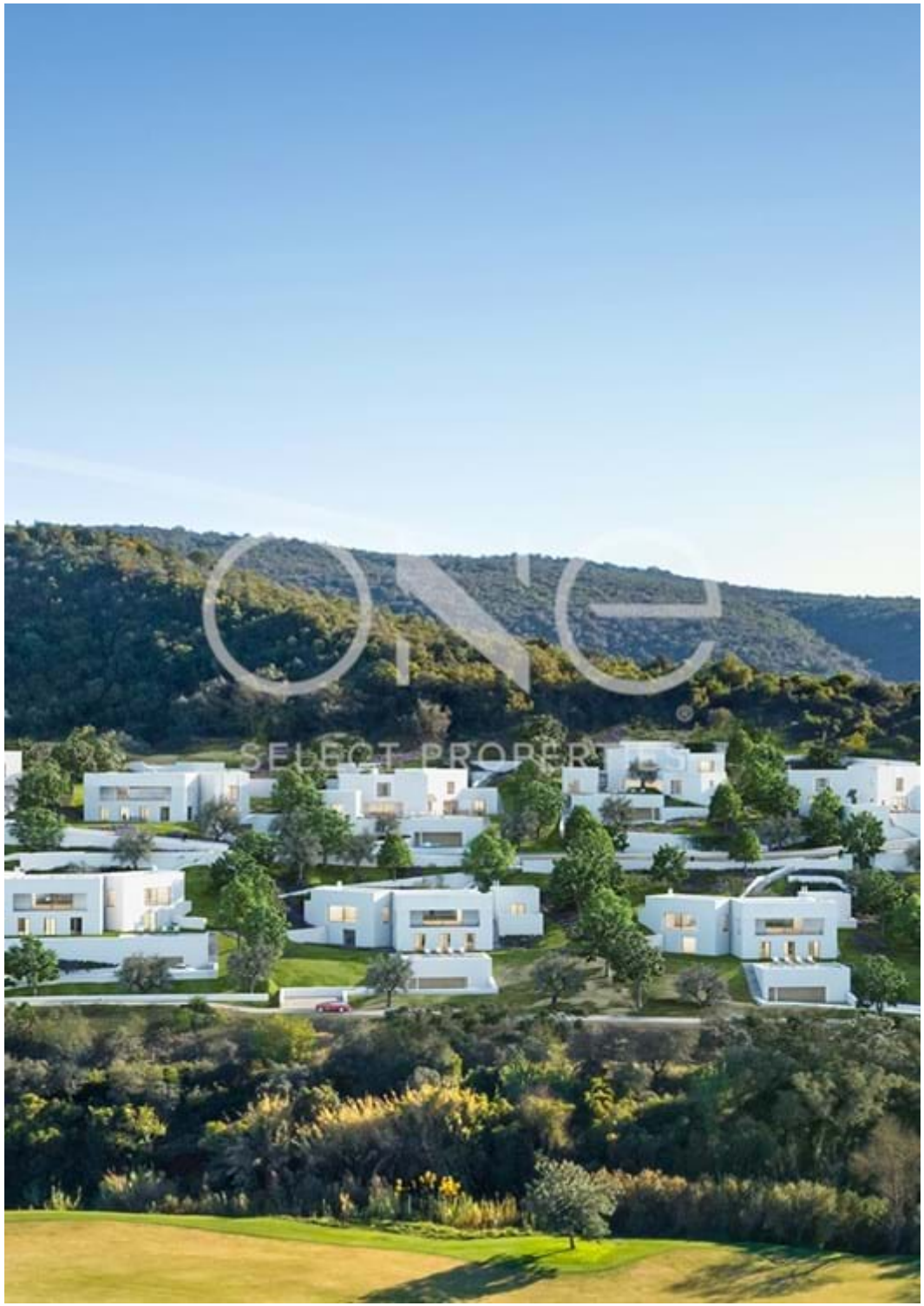

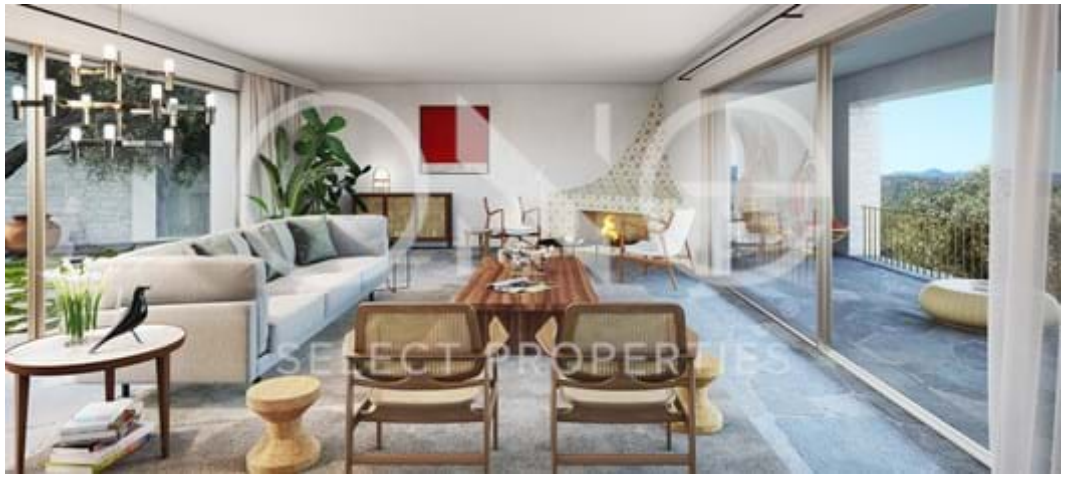

"Golf, Garden, Countryside Views"

Turnkey 3 to 7 bedroom residences, crafted for those seeking luxury and simplicity.

 © 2020 ONE Select Properties. All Rights Reserved. These details are guidelines only. They may change at any time without prior notice.

 © 2020 ONE Select Properties. All Rights Reserved. These details are guidelines only. They may change at any time without prior notice.

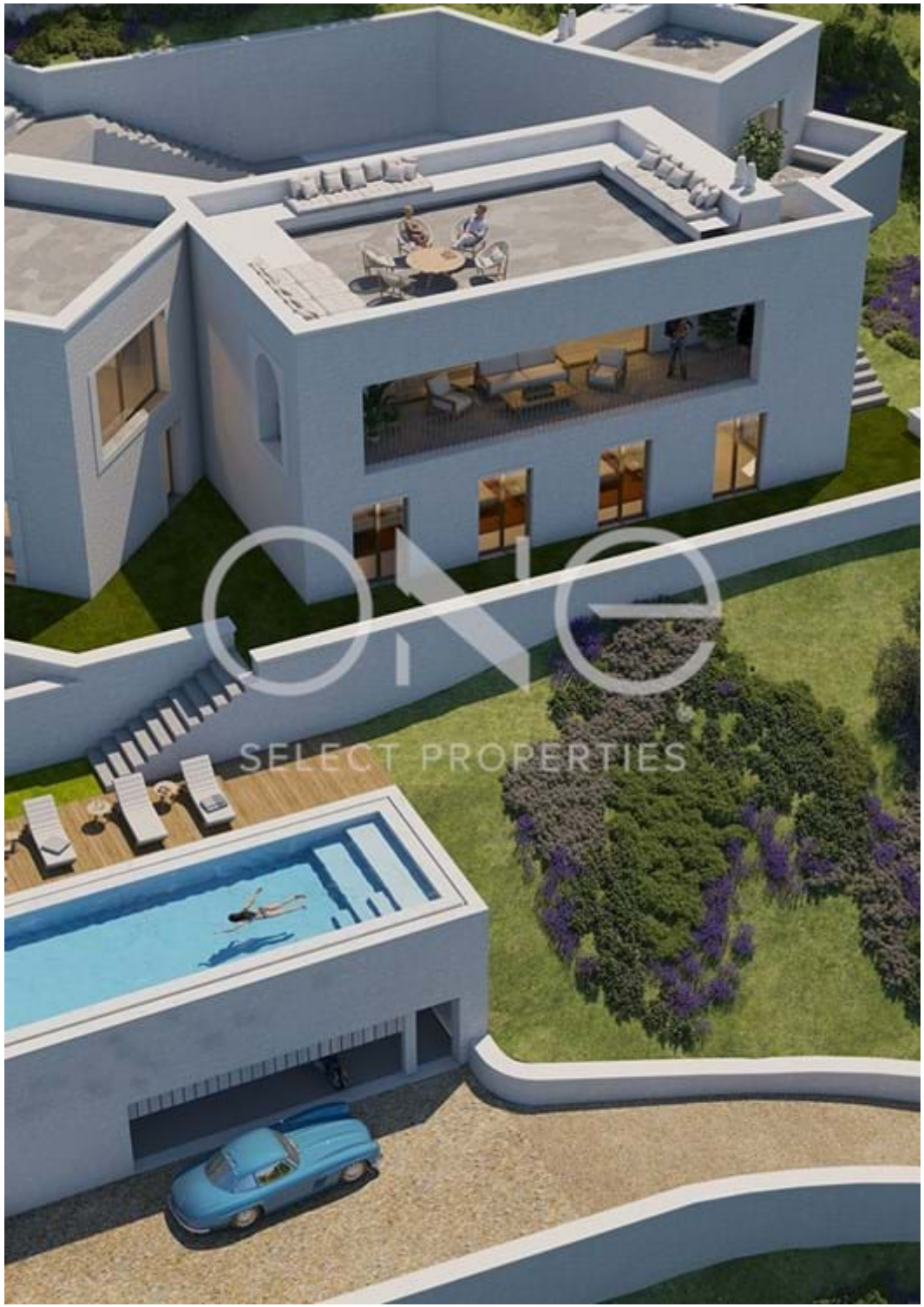

Villa Alcedo

Loulé | Ref. 2344

€ 2,750,000

MORE DETAILS

- Air-Conditioning
- Double Glazed Windows
- Gym
- Underfloor Heating
- Wooden Floors
- Lower Level / Basement
- Heated Towel Racks
- CCTV
- Infinity Pool
- Pool Heating
- Outside Kitchen & BBQ Area
- Central Location
- Private Condominium
- Ceramic Floor Tiles
- Fireplace
- Heating
- Laundry
- Open Plan Living Area
- Fitted Wardrobes in Bedrooms
- Furniture Package
- Condominium Pool
- Pool
- Terraces
- Alarm System
- Double Garage
- 3 Parking Spaces in Basement

MAIN DETAILS

Type	Villa
Location	Loulé
Bedrooms	3
Bathrooms	3
Built Area	420 m2
Plot Area	1700 m2
Energy Certificate	A
Views	Golf, Garden, Countryside
Ownership	Private

ONE SELECT PROPERTIES

THE ESTATE AGENCY OF CHOICE

 © 2020 ONE Select Properties. All Rights Reserved. These details are guidelines only. They may change at any time without prior notice.